

MMDA 'C' / PP No. /
 C.N. No. 24/26028/34
 Asst. _____
 Scrutiny: 5/11
 PART I
 PART II
 K₂ 3/11
 A.P. D.P.

Planning Permit No. 44/C/PP/48-A/E/95
APPROVED
 SUBJECT TO THE CONDITIONS IN
 THIS OFFICE LETTER.
 No. 24/26028/34 D.No. - 3-9
 FOR MEMBER SECRETARY
 MADRAS METROPOLITAN
 DEVELOPMENT AUTHORITY
 MADRAS - 600 008.

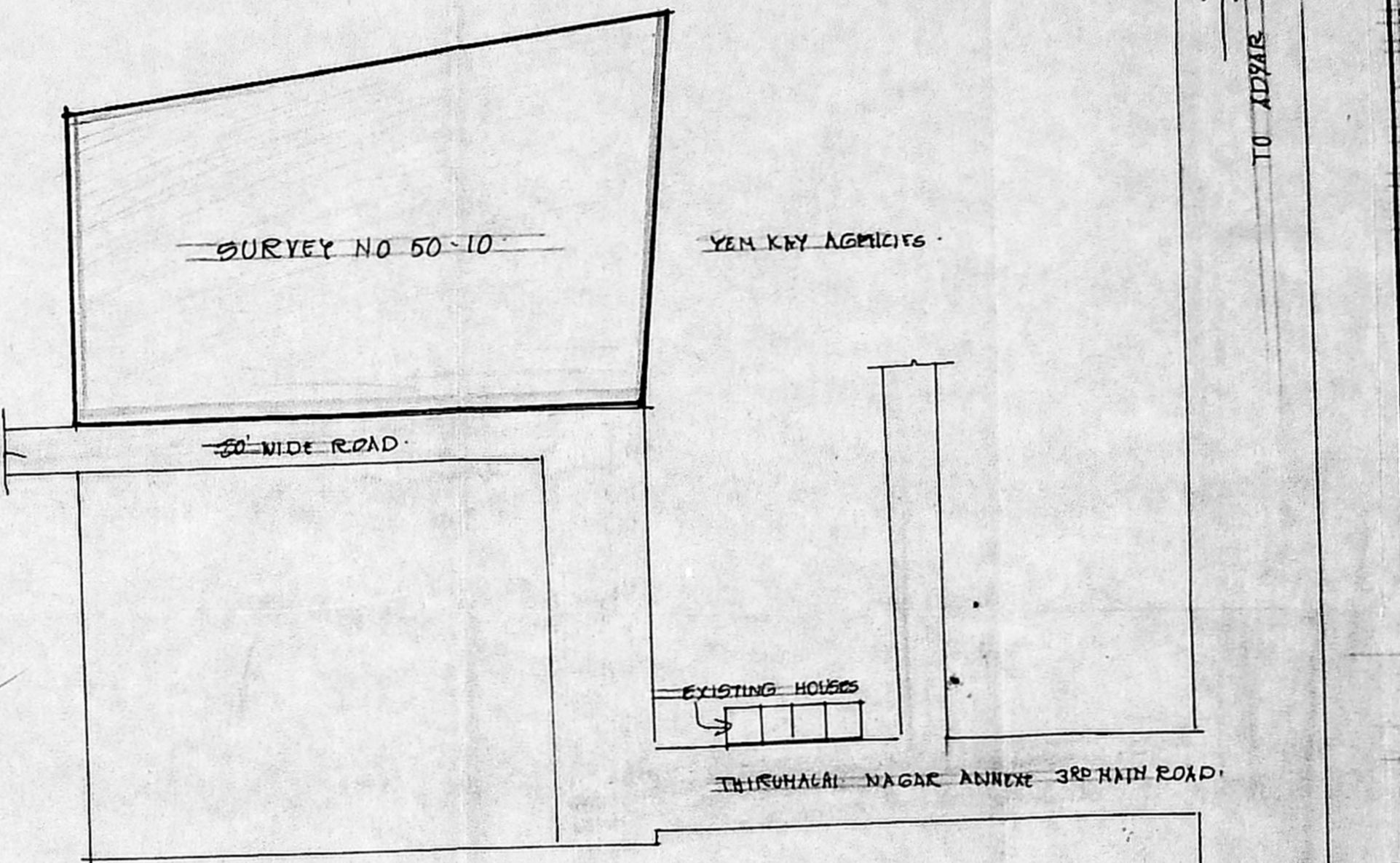
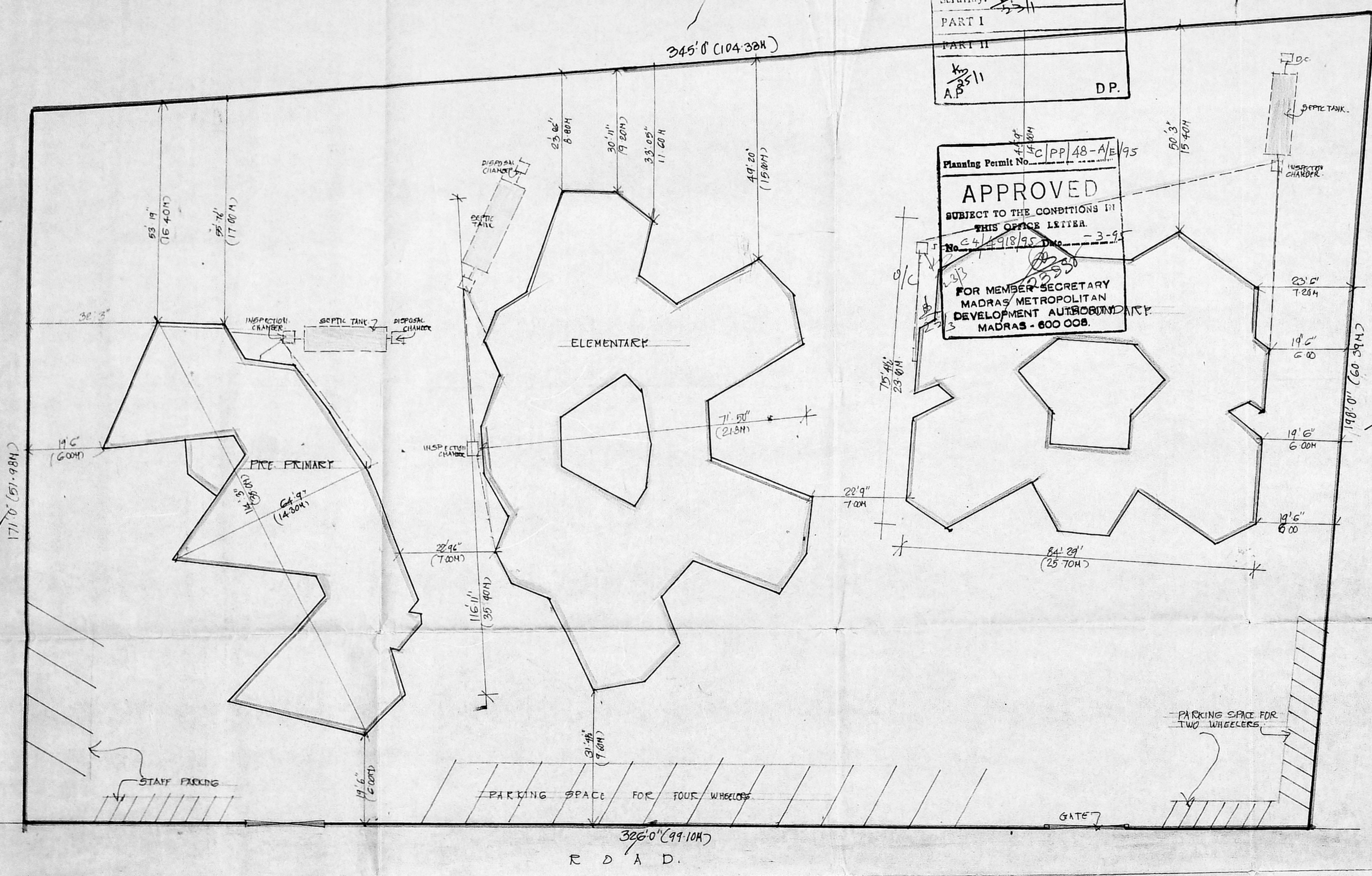

AREA DETAILS:

	SQ. FT.	SQ. M.
PRIME PRIMARY	2443.40	230.80
GROUND FLOOR	2443.40	230.80
FIRST FLOOR	2548.00	236.88
SECOND FLOOR	2848.00	266.88
TERRACE FLOOR	516.00	48.00
ELEMENTARY		
GROUND FLOOR	5266.00	489.44
FIRST FLOOR	5266.00	489.44
SECOND FLOOR	5266.00	489.44
TERRACE FLOOR	411.00	38.25
SECONDARY		
GROUND FLOOR	4694.40	436.03
FIRST FLOOR	4694.40	436.03
SECOND FLOOR	4694.40	436.03
TERRACE FLOOR	387.40	35.98
TOTAL AREA	38,673.40	3594.20
FSI UTILIZED	0.648	
PLOT COVERAGE	32.0847	
PLOT AREA	60558	5623.81

**PROPOSED BUILDING FOR
 ABACUS AT SURVEY NO: 50-10
 OF THIRUMALAI NAGAR ANNEXE
 PERUNGUDI VILLAGE,
 SAIDAPET TAULUK, CHENGAI
 M.G.R. DISTRICT.**

SCALE = 1:200

For ABACUS TRUST
(Signature)
 MANAGING TRUSTEE

OWNER / POWER OF ATTORNEY

(Signature)
 C. VENKATAPATHAL S.E.
 SPL. GR. DRAG OFFICER (S.G.)
 R/O CHIEF AN. INCT. P.W.D.
 NO 7 BHARATHY Q.V. ST.
 MARUTHY NAGAR RAJAKUPPAM
 MADRAS - 73.
 CORPORATION OF MADRAS
 LICENSED SURVEYOR CLASS - 1 - NO 39
 LICENSED SURVEYOR

SITE PLAN.
 SCALE = 1:200

MMDA 'C' / PP NO. /
 C.N. 4/2628/94
 Asst. 3/5
 Scrutiny: 23/1
 PART I
 PART II
 A.P.

Planning Permit No. C/PP/48-C/E/95
APPROVED
 SUBJECT TO THE CONDITIONS IN
 THIS OFFICE LETTER.
 No. 4/4918/95 Date 23-9-95
 FOR MEMBER/SECRETARY
 MADRAS METROPOLITAN
 DEVELOPMENT AUTHORITY
 MADRAS - 600 008.

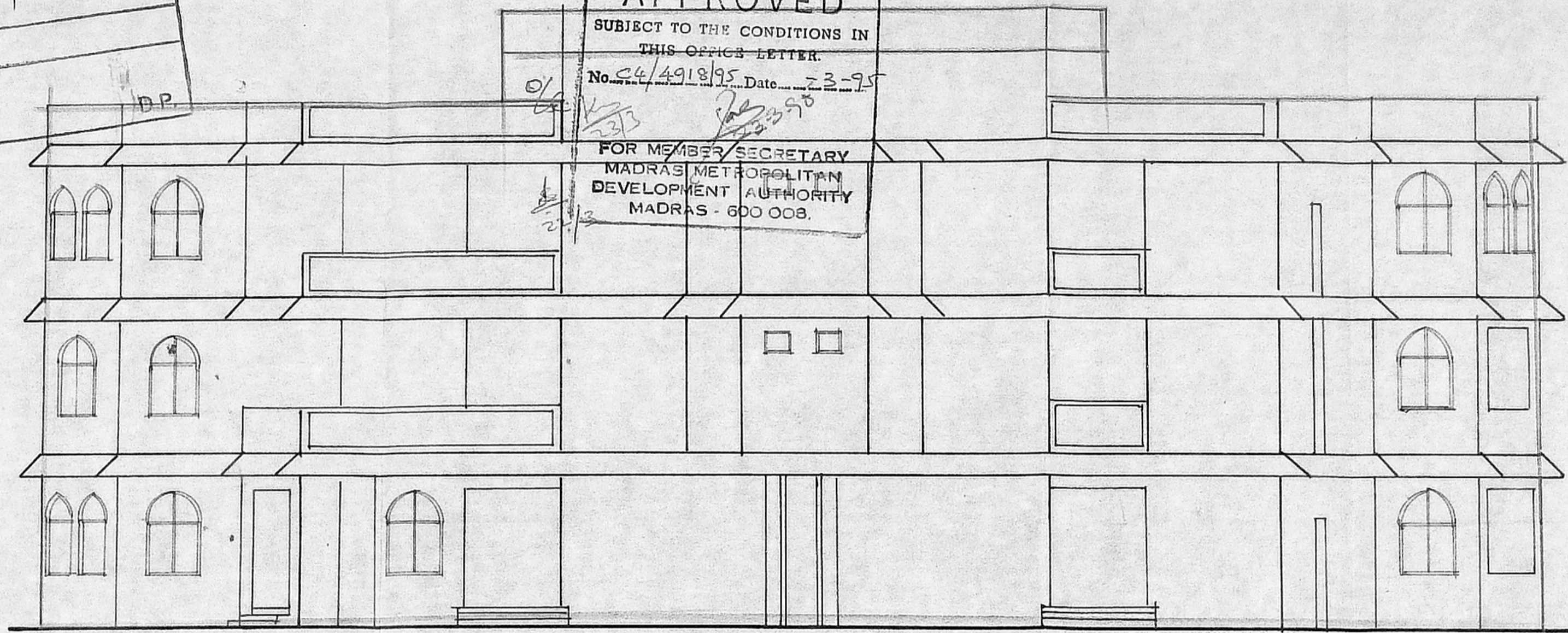

FRONT ELEVATION

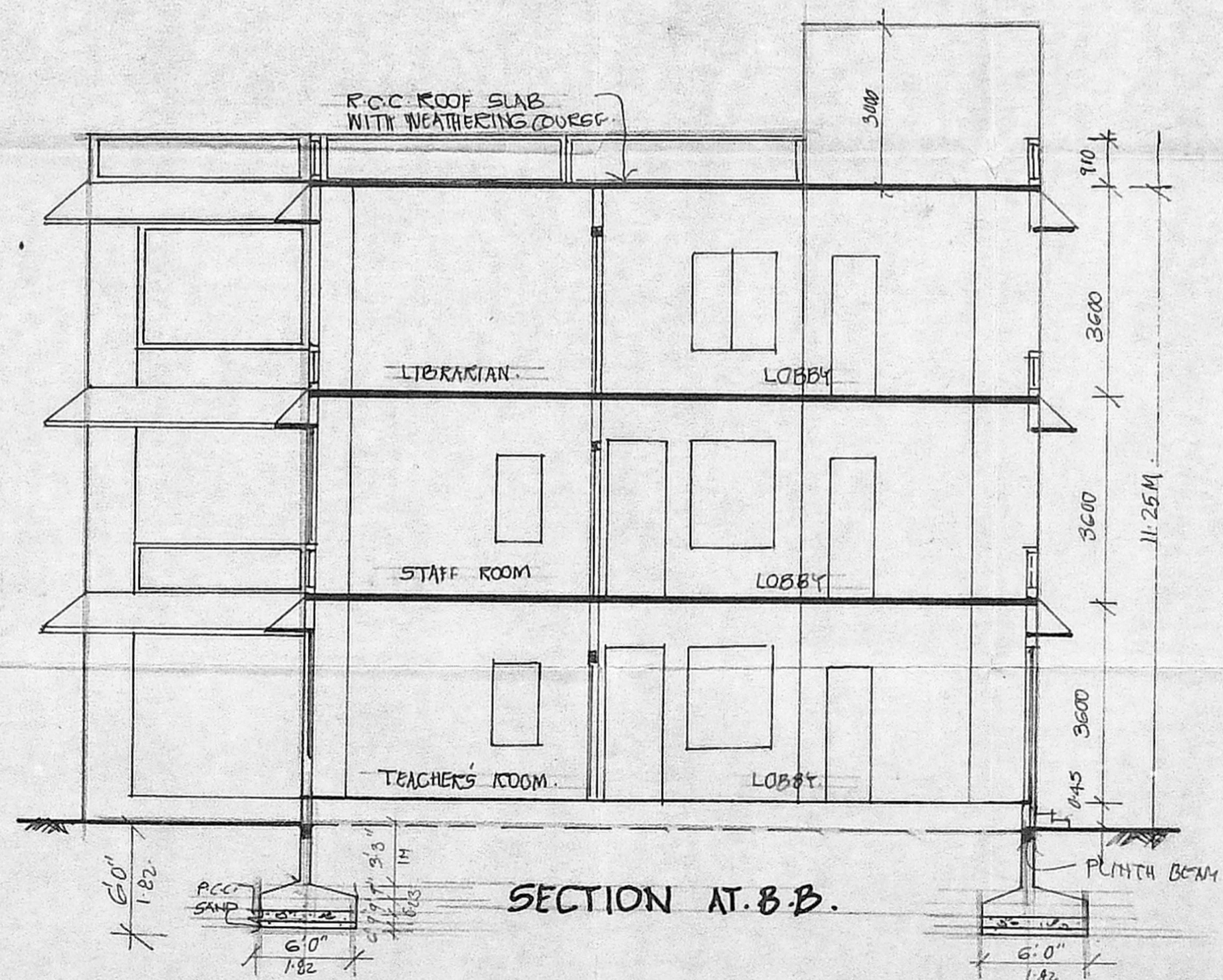

SECTION AT B-B.

PROPOSED BUILDING FOR
 ABACUS SCHOOL AT THIRU-
 MALAINIGAR ANNEXE, S.No 50-10
 PERUNGUDI VILLAGE,
 SAIDAPET TALUK, CHENGAI,
 M.G.R. DISTRICT.
 PRE PRIMARY BLOCK.

SCALE = 1:100

For ABACUS TRUST
K. Venkatesh
 MANAGING TRUSTEE

OWNER / POWER OF ATTORNEY

C. Venkatesh
 C. VENKATAPATHY, L. S. E.,
 SPL. GR. DTAG OFFICER (G)
 Rd O/D CHIEF ARCHITECT P. W. D.
 NO 7 B HARATHY DASU ST.
 MARUTHI NAGAR RAJAKILPAKKAM,
 MADRAS - 73.
 CORPORATION OF MADRAS.
 LICENSED SURVEYOR CLASS - I - NO 33
 LICENSED SURVEYOR

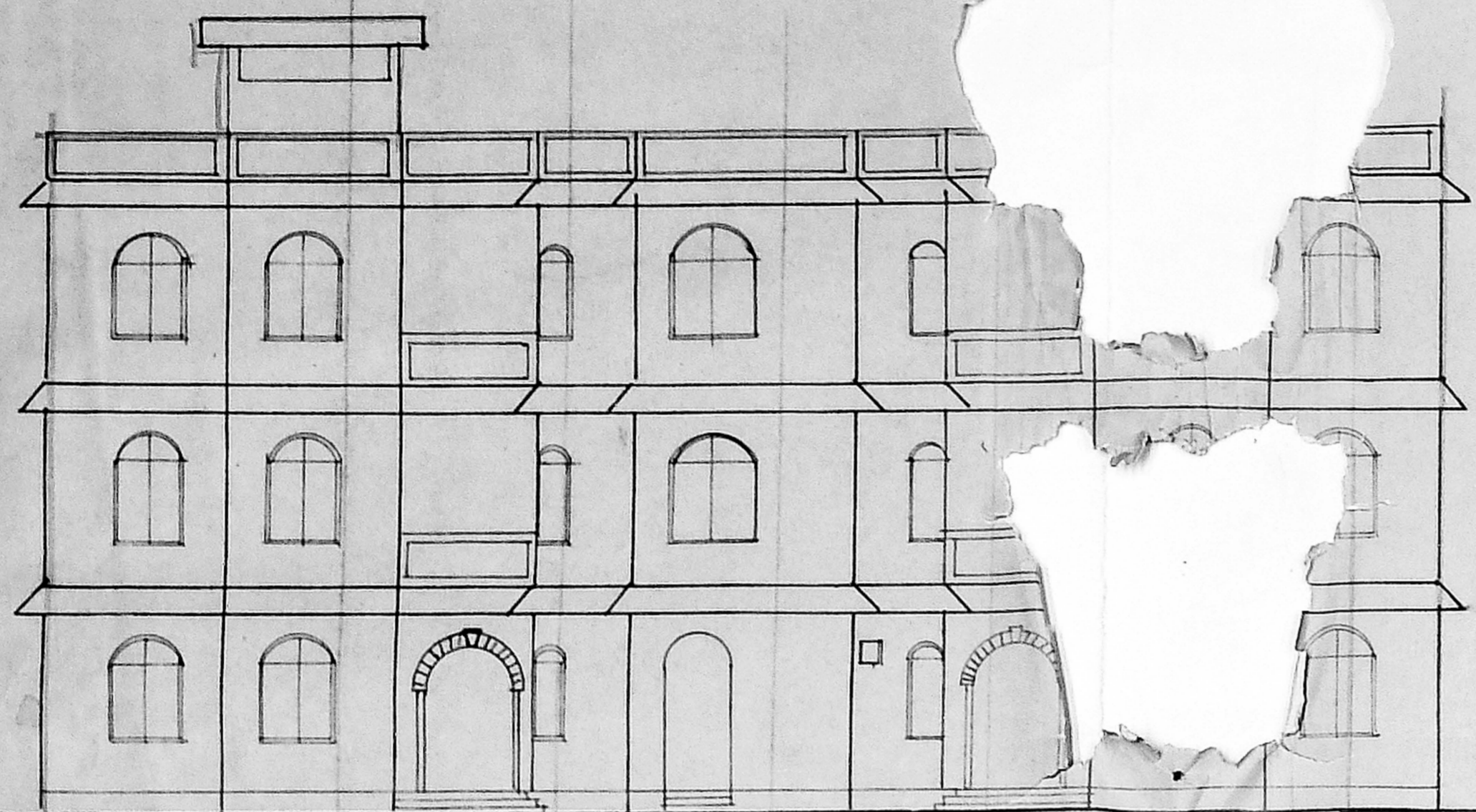

REAR SIDE ELEVATION.

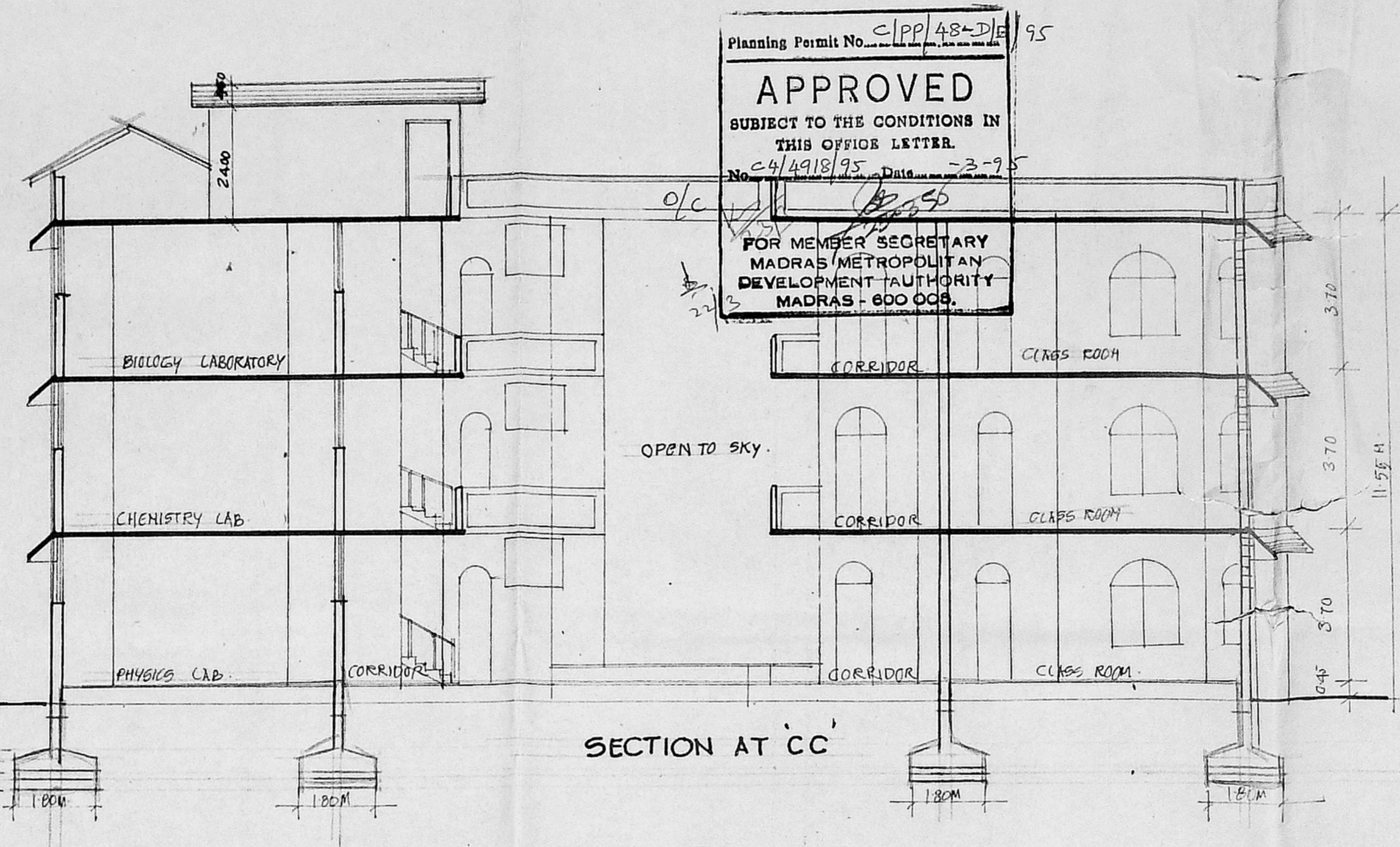

SECTION AT 'CC'

Planning Permit No. CP/48-D/E/95
APPROVED
 SUBJECT TO THE CONDITIONS IN THIS OFFICE LETTER.
 No. 4/4918/95 Date 23-9-55
 FOR MEMBER SECRETARY
 MADRAS METROPOLITAN
 DEVELOPMENT AUTHORITY
 MADRAS - 600 008.

R. Plans
 2/2/55

SPECIFICATIONS.
 R.C.C. 1:5:10 FOR FOUNDATION & BASEMENT
 ALL BRICK WORKS IN CHIS USING METRIC
 PLASTERING WITH CHIS FOR WALLS 2:1 FOR CEILING
 ALL R.C.C. WORKS SUCH AS BEAMS, COLS, SLABS
 ETC. IN CC 1:2:4 MIX USING 20 MM GRAINITE
 FLOORING WITH CEMENT CONCRETE FLOORING
 WEATHERING COURSE OVER R.C. SLAB WITH
 1:1:6 CONCRETE LAID TO SLOPE.

MMDA 'C' / PP NO. /
 C.No. 4/4918/95 / S.No. /
 Part I
 Part II
 2/2/55

SCHEDULE.

D1	DOOR	1500 X 2800
D2	DOOR	1000 X 2500
D3	DOOR	900 X 2400
D4	DOOR	700 X 2200
W1	WINDOW	1500 X 2000
W2	WINDOW	1500 X 1600
W3	WINDOW	1600 X 1200
V	VENTILATOR	600 X 400

AREA DETAILS:

GROUND FLOOR	4694.40	433.03
FIRST FLOOR	4694.40	433.03
SECOND FLOOR	4694.40	433.03
TERRACE FLOOR	387.14	35.18
TOTAL	14366.35	1336.07

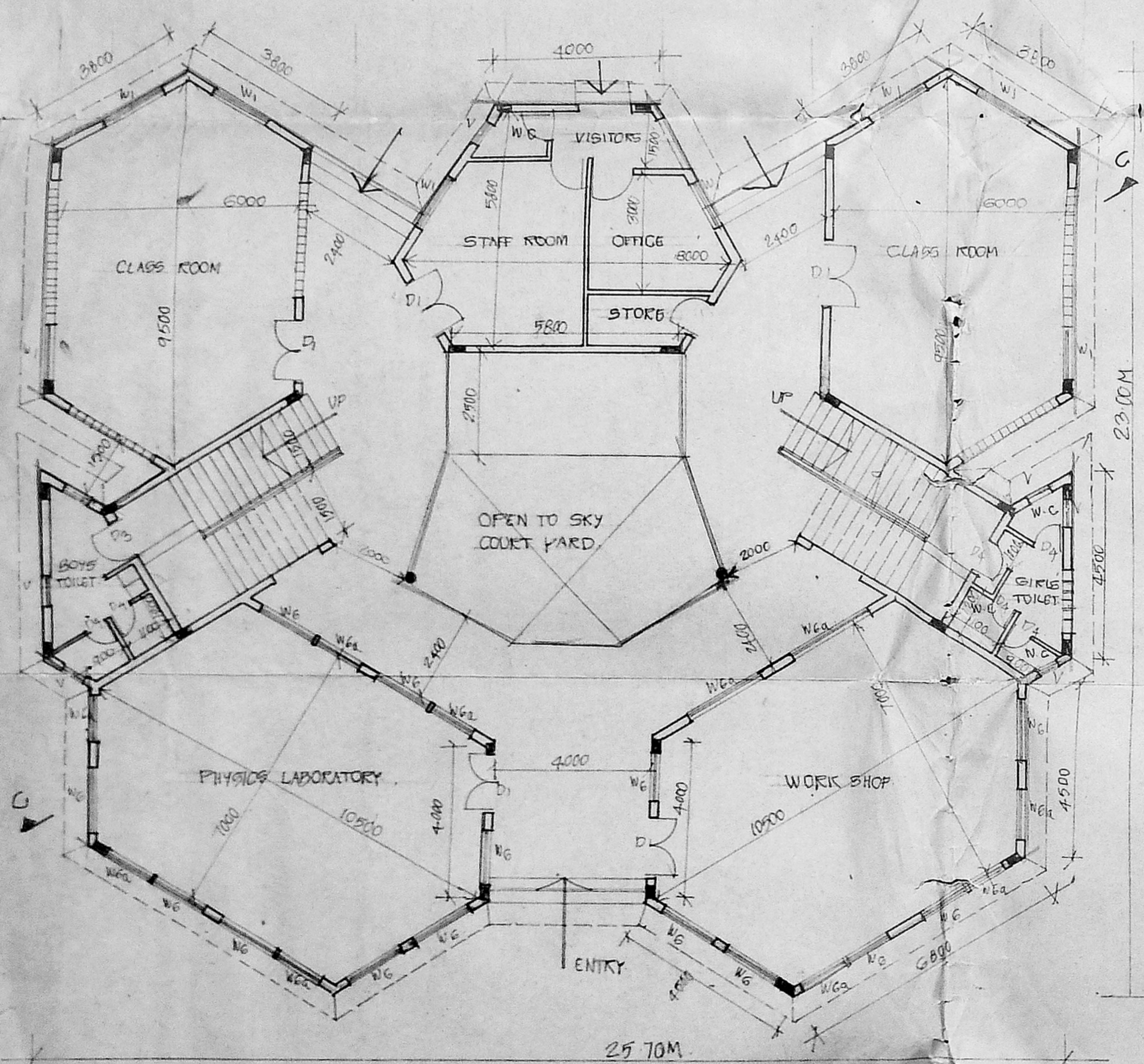

GROUND FLOOR PLAN.

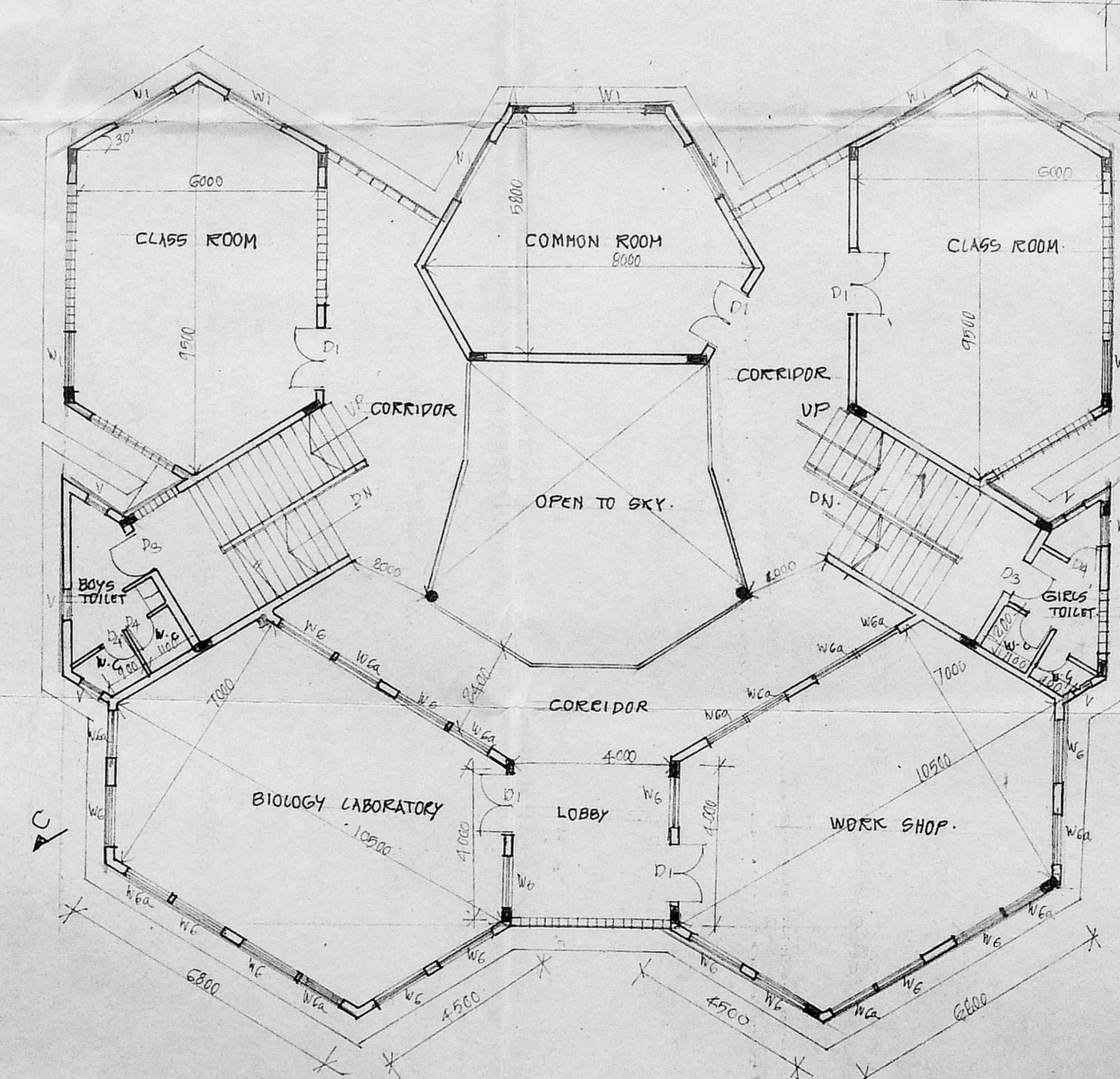

TYPICAL FLOOR PLAN.
 (FIRST & SECOND FLOOR)

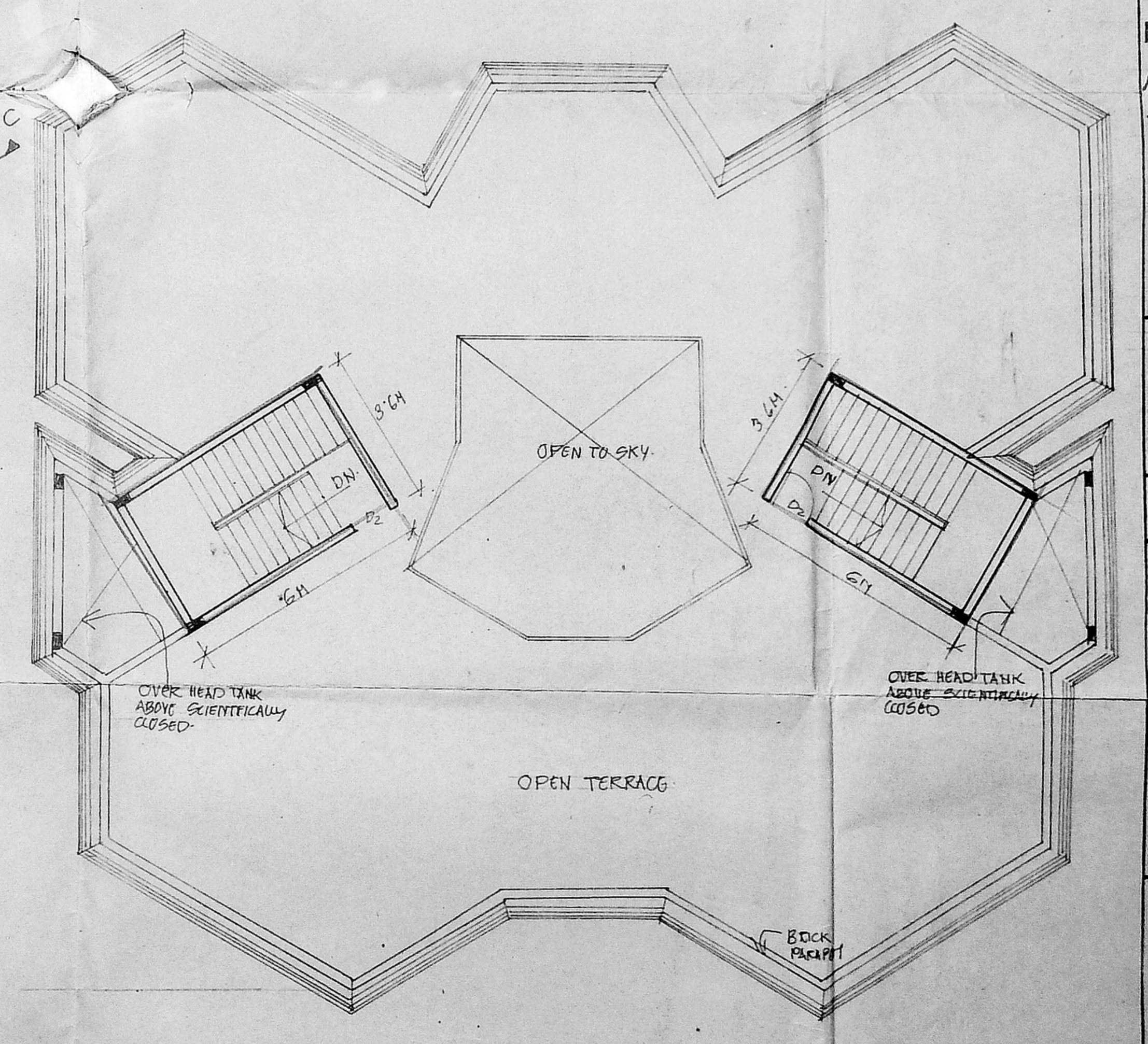

TERRACE PLAN.

PROPOSED BUILDING FOR
 ABACUS SCHOOL AT S.No. 50-20
 TIRUMALAI NAGAR ANNEXE.
 PERUNGUDI VILLAGE, SANDAPET
 TALUK. CHENGAI. M.G.R. DISTRICT
 SECONDARY SCHOOL.

NOTES:
 PROPOSED
 ROAD
 BOUNDARY
 SCALE = 1:100

OWNER / POWER OF ATTORNEY

C. Venkatarathy
 C. VENKATAPATHY, L.C.E.,
 SPL. GR. DRAG OFFICER (S.G.)
 Bldg. CHIEF ARCHITECT (S.G.)
 No. 7 BEARATHY BASIN ST.
 MARATHY NAGAR RAJALAKSHMI,
 MADRAS - 73.
 CORPORATION OF MADRAS
 LICENSED SURVEYOR CLASS - 1-1-1955
 LICENSED ARCHITECT.

SPECIFICATIONS
 P.C.C. 1:5:10 FOR FOUNDATION & BASEMENT.
 ALL BRICK WORK IN CH 1:5 USING HYDRIC BRICKS.
 PLASTERING WITH CH 1:5 FOR WALLS & 1:4 FOR CEILING.
 ALL K.C.C. WORKS SUCH AS DOORS, COSS, SILLAS ETC. IN CC 1:2:4 MIXING 20 MM GRANITE FLOOR WITH CEMENT CONCRETE FLOOR WEATHERING COURSE OVER K.C.C. SILLAS WITH LIME CONCRETE LAID TO SLOPE.

SCHEDULE

D ₁ DOOR	1500 X 2800
D ₂ DOOR	1000 X 2500
D ₃ DOOR	900 X 2500
D ₄ DOOR	750 X 2800
C ₀₁ COLLAPSIBLE GATE	3000 X 2800
W ₁ WINDOW	1500 X 1700
V	VENTILATOR 600 X 400

AREA STATEMENT

GROUND FLOOR (EXCLUDING STAIRS)	5266.37	489.44
FIRST FLOOR	5266.37	489.44
SECOND FLOOR	5266.37	489.44
TERRACE FLOOR (STAIR WELLS)	411.89	38.08
TOTAL	16211.00	1506.00

PROPOSED BUILDING FOR ABACUS SCHOOL AT S.No. 50-10, THIRUMALAI NAGAR, ANNEXE, PERUNGUDI, VILLAGE, SINDAPET, TAILUK, CHEGGAI M.G.R. DISTRICT. PROPOSED ELEMENTARY BLOCK.

NOTES:

PROPOSED	[Symbol]
ROAD	[Symbol]
BOUNDARY	[Symbol]
SEWER LINE	[Symbol]

SCALE = 1:100

For ABACUS TRUST
[Signature]
 MANAGING TRUSTEE

OWNER / POWER OF ATTORNEY

[Signature]
 C. VE. KRISHNAN
 CIVIL ENGINEER (S.E.)
 REG. NO. 3411
 NO. 7, BETHA STREET, SE,
 MANJESWARI, CHENNAI, TAMIL NADU
 MADRAS - 73.
 CORPORATION OF MADRAS
 LICENSED SURVEYOR CLASS - I - NO. 38
 LICENSED SURVEYOR

MMDA 'C' / PP NO. /
 C.No. 49/26038/87
 Asst. _____
 Serially: 2211 S/S
 PART I
 PART II
 A.P. _____ D.P. _____

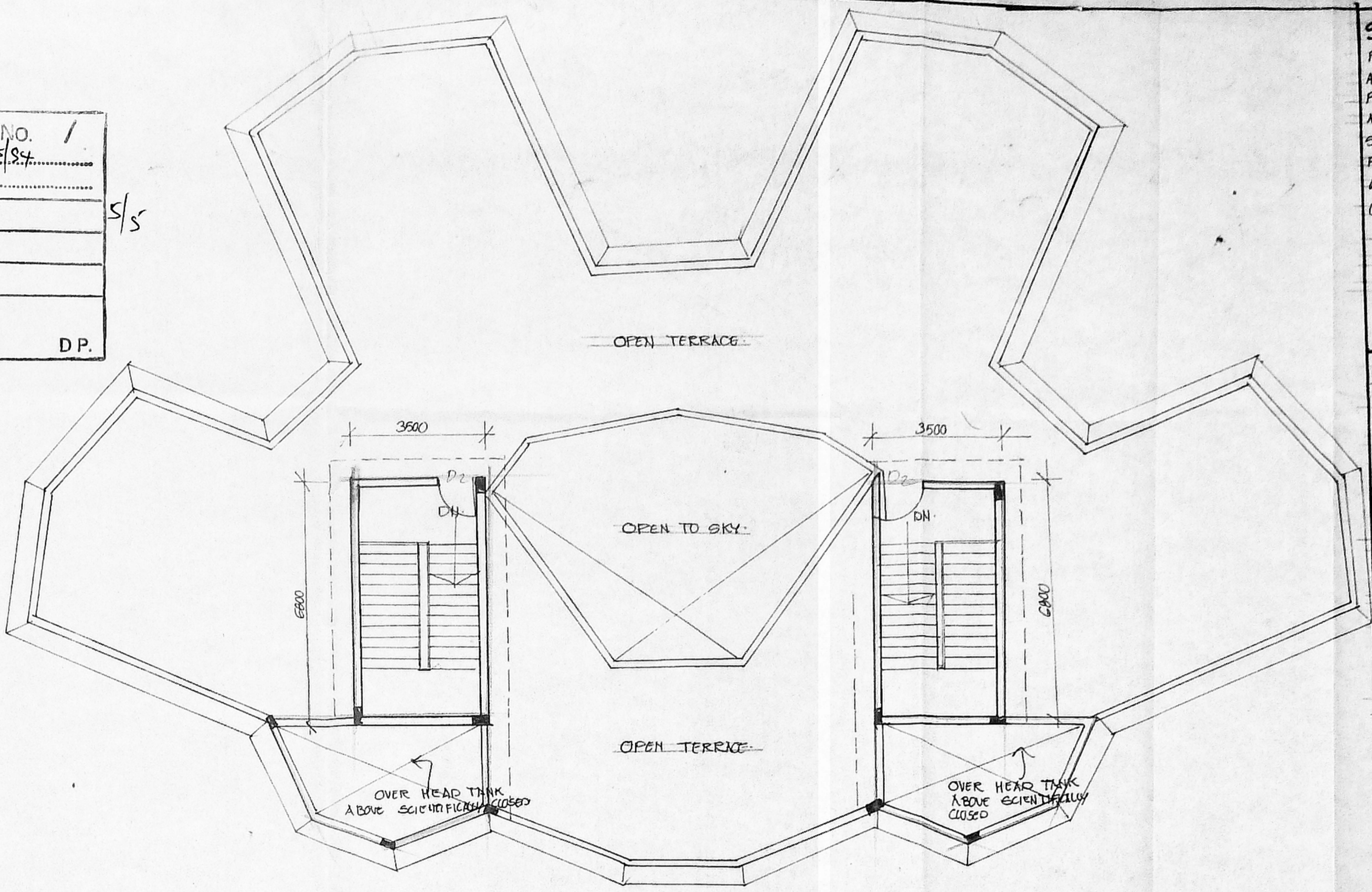

TERRACE PLAN.

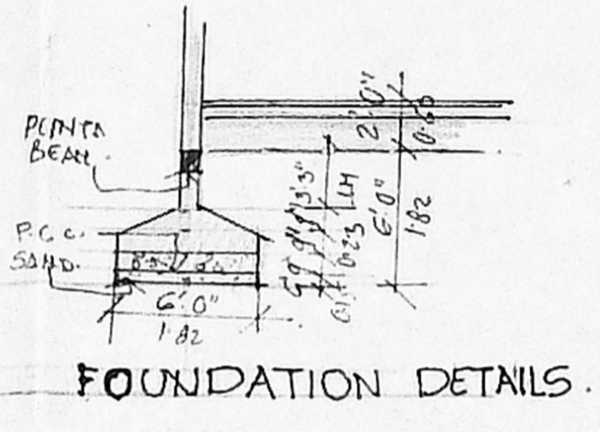

FOUNDATION DETAILS.

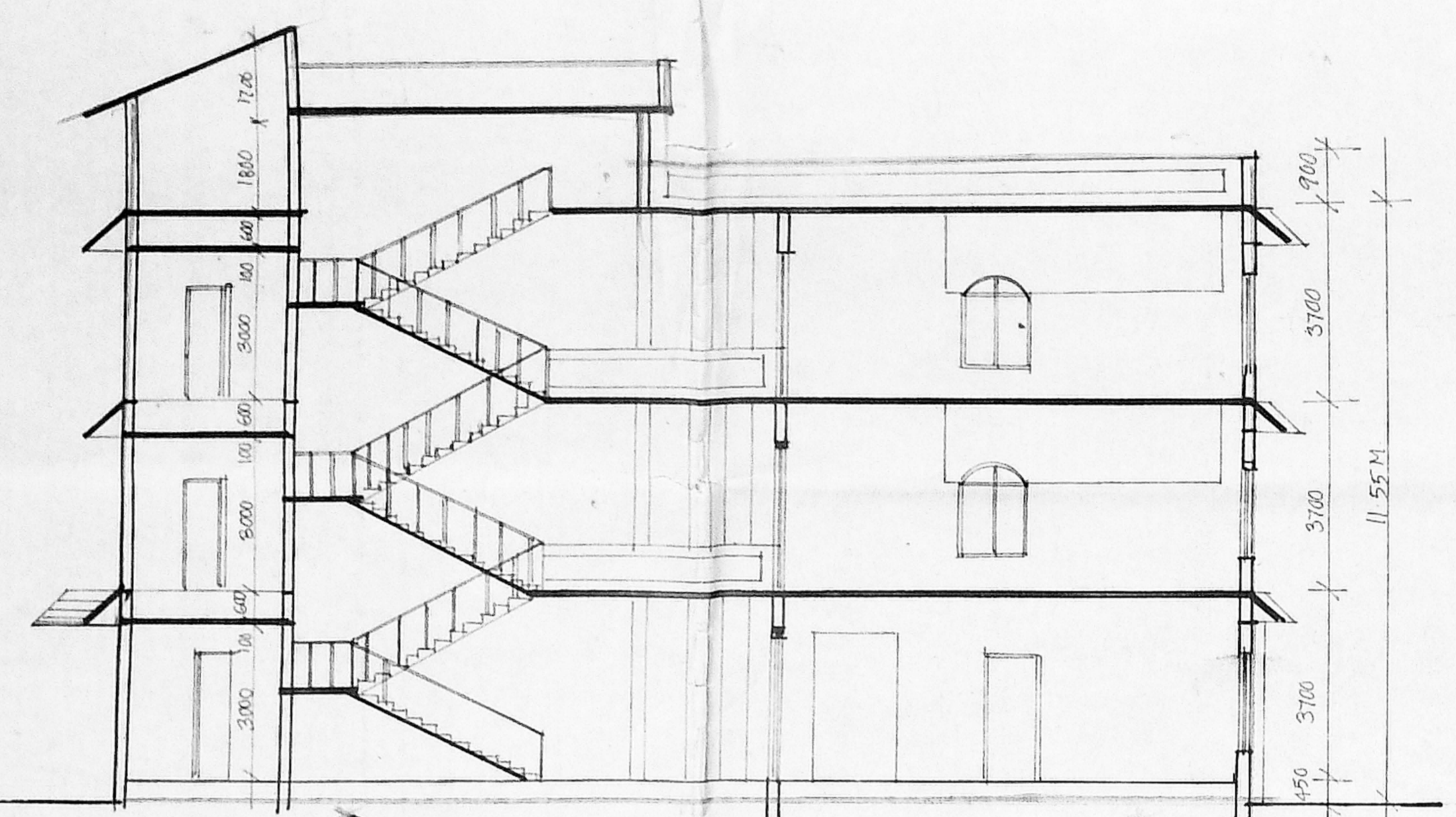

SECTION AT A-A.



ELEVATION.

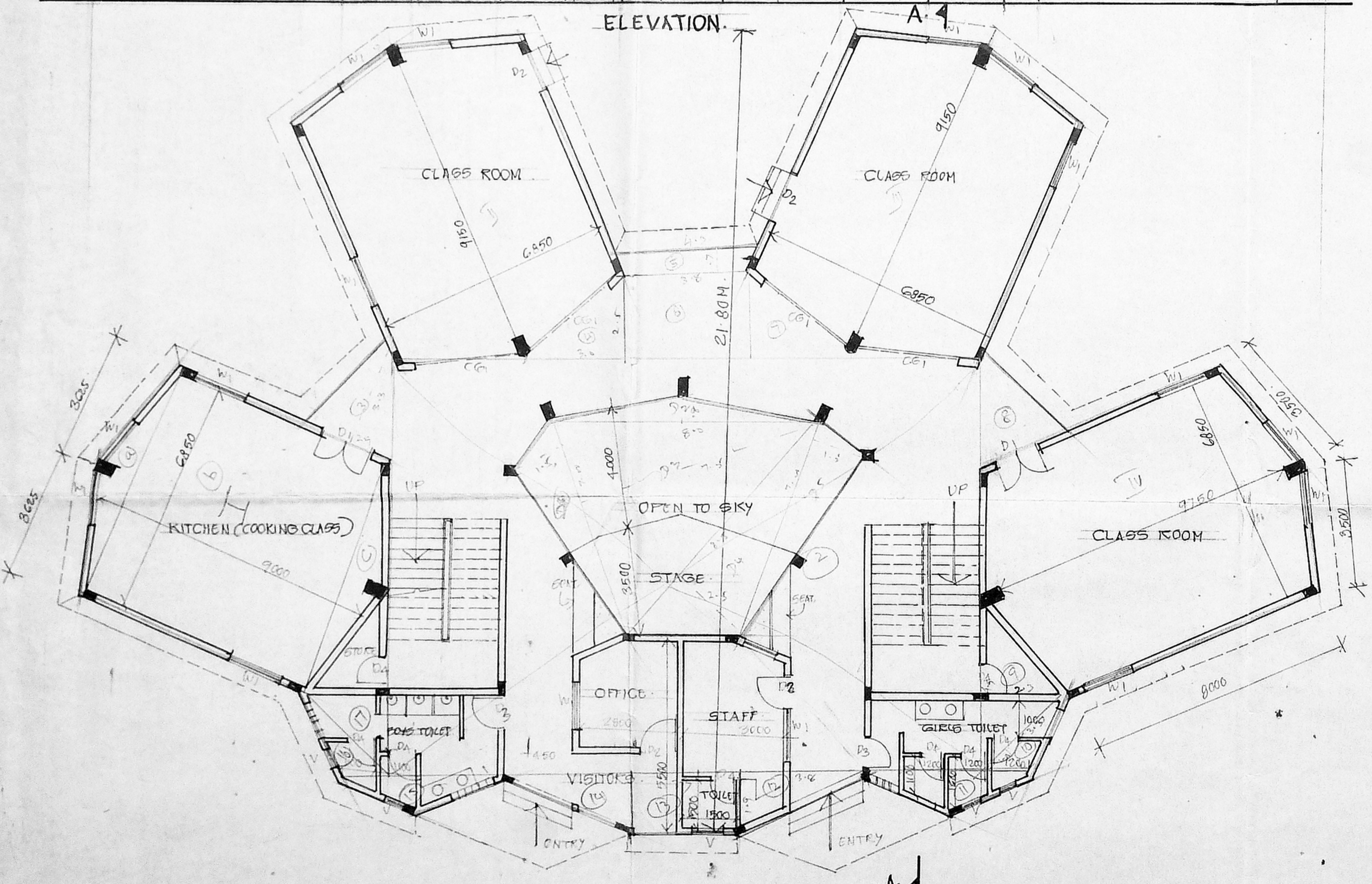

GROUND FLOOR PLAN.

116' 7 1/2"
 (35.40M)

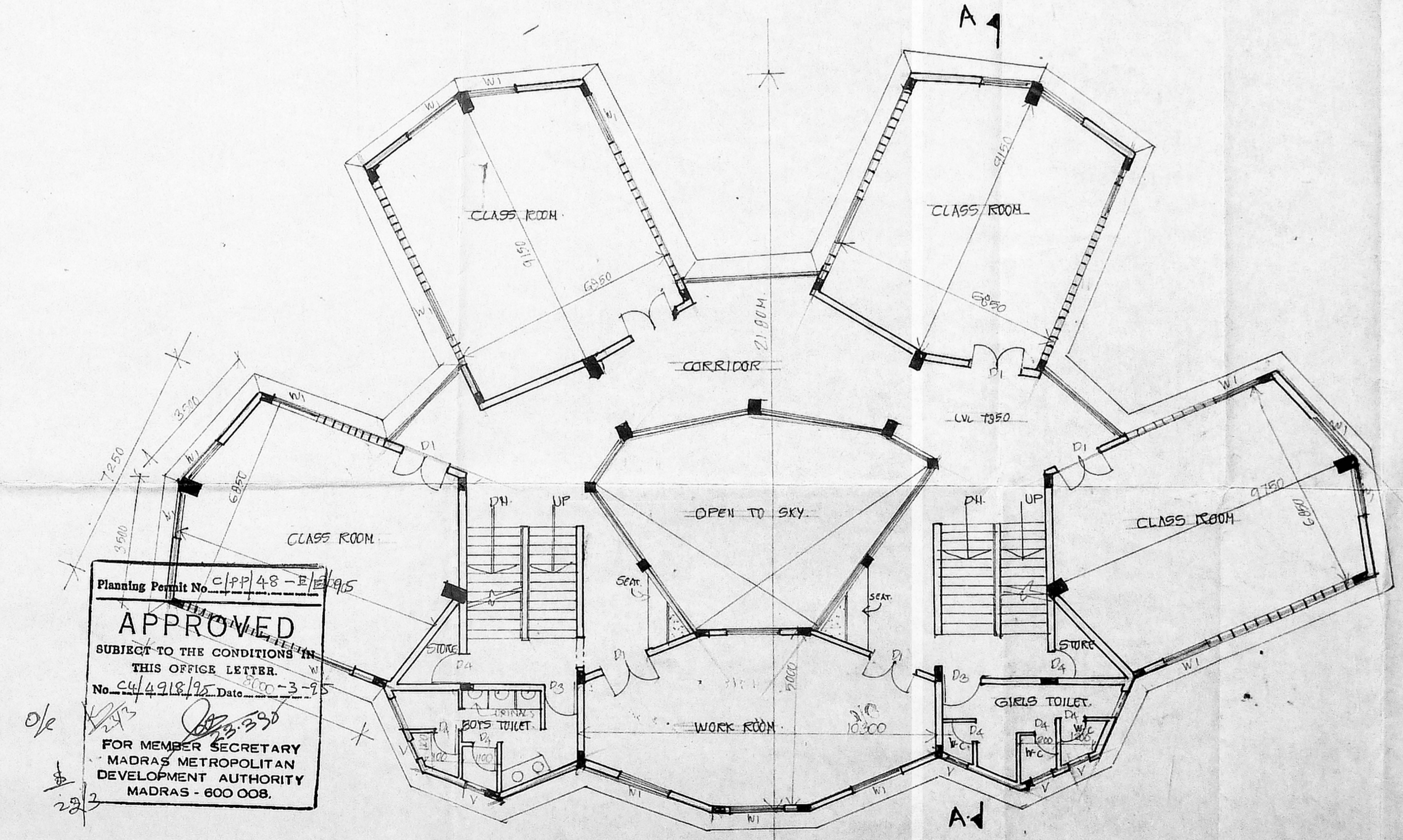

TYPICAL FLOOR PLAN (FIRST & SECOND).

116' 7 1/2"
 (35.40M)

Planning Permit No. C/P/P/48-E/195
APPROVED
 SUBJECT TO THE CONDITIONS IN THIS OFFICE LETTER.
 No. 49/26038/87 Date: 2000-3-95
 FOR MEMBER SECRETARY
 MADRAS METROPOLITAN
 DEVELOPMENT AUTHORITY
 MADRAS - 600 008.